Conselleria d'Educació
i Universitats
Institut d'Avaluació i Qualitat
del Sistema Educatiu

Maig 2025

Avaluació diagnòstica 2024-2025

4t d'educació primària

Competència en comunicació lingüística en llengua anglesa

MODEL 1

Nom i llinatges: _____

Centre: _____ **Grup:** _____

Instruccions

- Per fer la prova utilitza un bolígraf blau o negre no esborrable.
- No facis servir cap corrector (líquid, cinta…).
- En aquest MODEL hauràs de **respondre** de la manera següent:

○ A la **PART 1**

■ marcant ☒ **l'opció** de resposta correcta: ☒A. ☐B. ☐C.

* si t'equivoques, omple tot el quadrat ▣ i marca de nou la resposta correcta amb una creu **X**. Si vols marcar de nou una opció ja descartada, encercla-la ◎.

■ escrivint la resposta correcta : ✍ _____

■ unint paraules amb fletxes: 

■ ordenant els dibuixos d'acord el que escoltis en els àudios.

A	B	C
1	2	3

■ encerclant ◯ les paraules correctes d'acord amb l'enunciat.

■ marcant si les afirmacions són vertaderes (**T**) o falses (**F**) amb una creu **X**.

	T	F
	X	
		X

○ La PART 2 **writing** és per escriure la redacció final en anglès. Si necessites fer una planificació o esquema del text que has d'escriure, pots utilitzar l'espai indicat al quadern amb el nom *esborrany*.

■ Recorda que només pots escriure la teva resposta dins l'espai que marca el requadre.

Listening 1

Ara sentiràs un àudio i hauràs de seguir les instruccions.

Àudio: **Basketball**

1. John started playing **basketball** when he was...

- ☐ A. 11 years old.
- ☐ B. 6 years old.
- ☐ C. 12 years old.

2. **Mark** ☒ the best option.

How is John going to the **sports center**?

A. ☐ 

B. ☐ 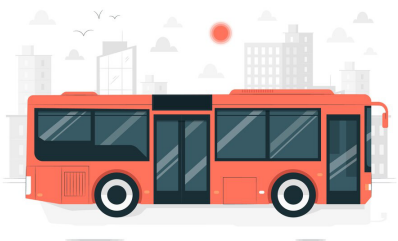

C. ☐ 

3. **Mark** ☒ the best option.

Where and **When** are they **talking**? **In...**

- ☐ A. the street, at Easter.
- ☐ B. Drayton Street, in April.
- ☐ C. London, in April.

4. **Mark** ☒ the best option.

This **listening** is:

☐ A. a conversation.

☐ B. a debate.

☐ C. an email.

5. What **English celebration** is mentioned in the listening?

0-1



_____ ☐

6. **Mark** ☒ the best option.

In the sentence 'All right, I will be here on Monday'. What is the **meaning** of **'All right'**?

☐ A. Potser.

☐ B. D'acord.

☐ C. Segur.

7. **Mark** ☒ the best option.

At the end of the listening, they decide to **meet next**...

☐ A. Wednesday.

☐ B. Monday.

☐ C. Thursday.

Listening 2

Ara sentiràs un àudio i hauràs de seguir les instruccions.

Àudio: **Pancakes**

8. **Mark** ☒ the best option.

What of these pictures **represents** the dialogue?

A. ☐ 

B. ☐ 

C. ☐ 

9. **Order** the **pictures** (A-C) from 1 to 3 according to the listening.

A. 

B. 

C. 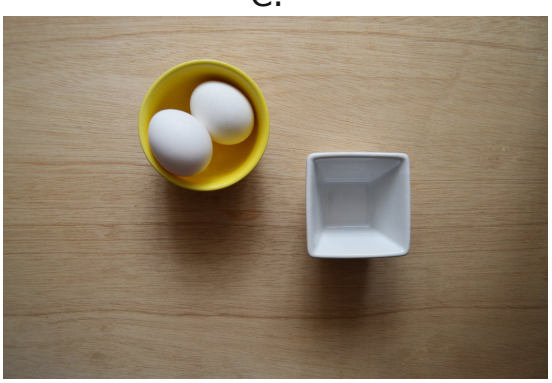

Pictures	**A**	**B**	**C**
Order			

0-1-2 ☐

10. **Circle 3** of these **words** that are mentioned in the **listening**.

sure OK cold now bad

0-1-2 ☐

11. Write **3** names of pancake **ingredients** mentioned in the listening.







0-1-2

12. **Mark** ☒ the best option.

The **boy** and his **mom** are:

- ☐ A. talking about pancakes.
- ☐ B. making pancakes together.
- ☐ C. eating some pancakes.

13. **Mark** ☒ the best option.

Why does mom say '**we have plenty of time**'? Because...

- ☐ A. it´s Saturday morning.
- ☐ B. the oven is still very hot.
- ☐ C. it´s Sunday, mom's free day.

14. Circle **3 words** that refer to **cooking**.

0-1-2

oven chair pan bowl phone

Reading 1

HOW TO TAKE CARE OF YOUR PET



RECOMMENDATIONS FOR A HEALTHY AND HAPPY PET

HEALTHY FOOD

Provide a quality diet to your pet. Remember that pets can not eat the same food as humans. Feed them always with pet's food.



CLEAN WATER

Always provide clean water to drink. Pets can not drink anything else than water.



HYGIENE

Take care of the health of your pets by checking on their teeth, brushing their hair...



Make sure your pet can move freely. If you have a dog, go for a walk, at least, three times a day.

PHYSICAL EXERCISE



VISIT THE VET

Take your pet to the vet regularly and make sure it gets all the necessary vaccinations.

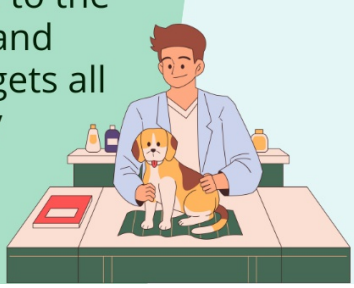

British Veterinary Association

Printed in London, January 2023

15. Mark ☒ the best option.

According to the poster, **animals** must have:

- ☐ A. varied food and a lot of water.
- ☐ B. enough food and some water.
- ☐ C. good food and clean water.

16. Complete ✍ the following sentence:

This poster has been printed in (1) _____

in (2) _____ 2023.

0-1-2

17. Mark ☒ the best option.

According to the poster, following these recommendations, **pets** will be...

- ☐ A. healthy and athletic.
- ☐ B. happy and healthy.
- ☐ C. quiet and happy.

18. **Mark** ☒ the best option.

What of these sentences can **be good** for the poster?

- ☐ A. Don't have pets!
- ☐ B. Make them happy!
- ☐ C. Be careful with dogs!

19. **Mark** ☒ the best option.

Where is the **best place** to put up this poster? In a...

- ☐ A. chemist's.
- ☐ B. pet shop.
- ☐ C. school.

20. Write **3 words** from the text that are **similar in English, Catalan** and **Spanish.**

_____

_____

_____

0-1-2

21. **Mark** ☒ the best option.

This **poster**:

- ☐ A. reminds us of some important aspects about having pets at home.
- ☐ B. gives instructions about how to feed pets correctly at home.
- ☐ C. explains how to treat pets when they are away from home.

Reading 2

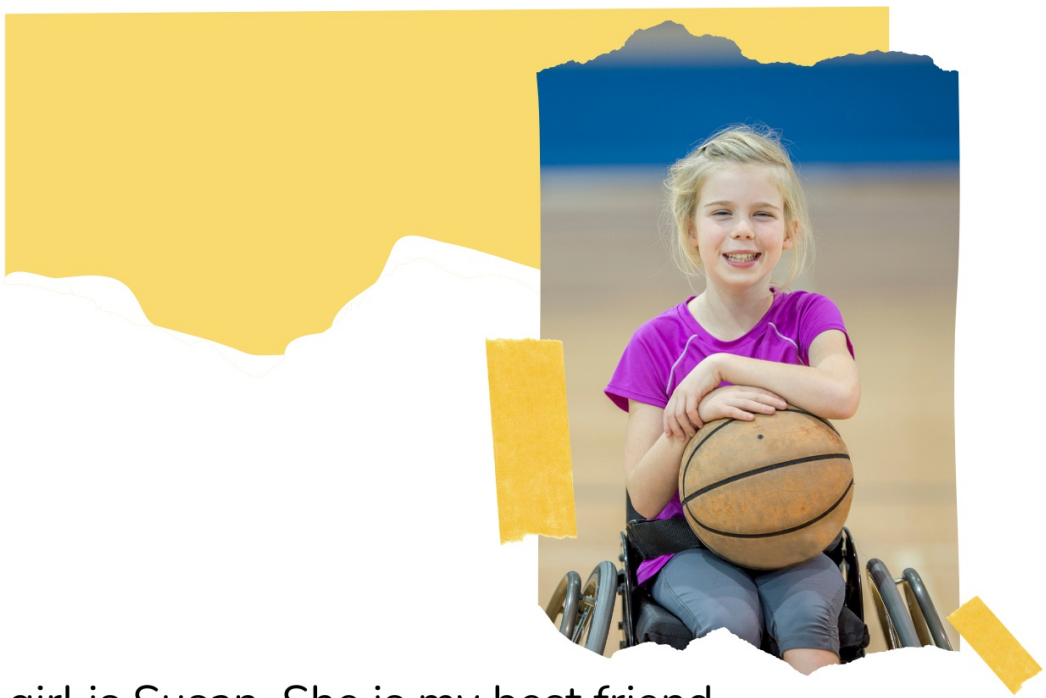

This girl is Susan. She is my best friend.
Susan is 10 years old. We go to Sunset School, our Primary School in Sussex.
She wakes up every day at 8.00 a.m., gets dressed and prepares breakfast alone, because her parents start working at 7.30 a.m. and they can't help her.
Every day we meet on the bus on the way to school.
On Saturday, she plays basketball in a wheelchair. She is on the basketball team. She must work hard, but she loves it.
Some Sundays I visit her. Her house is not far away from mine.I often have lunch in her house, with her parents and brother. Then, we spend a lot of time talking about our interests: fashion, teachers, friends... and boys!
I love Susan, she is my best friend!

22. **Mark** ☒ the best option.

What time does Susan **wake up every morning**?

☐ A. 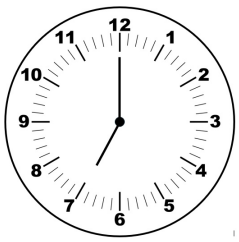

☐ B. 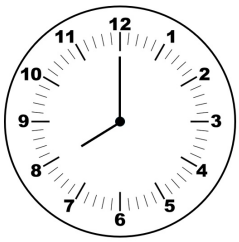

☐ C. 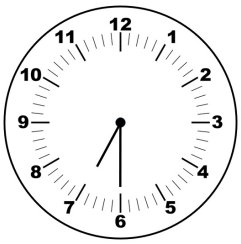

23. **Mark** ☒ the best option.

In the sentence 'She is my **best** friend', choose one **word** with the **same meaning** as '**best**':

☐ A. Good.

☐ B. Close.

☐ C. Better.

24. Find **1 word** from the text that **rhymes** with : (1) speaking / (2) feet.

0-1-2

(1) _____ (2) _____

25. **Mark** ☒ the best option.

What picture **best represents** the story?

☐ A.

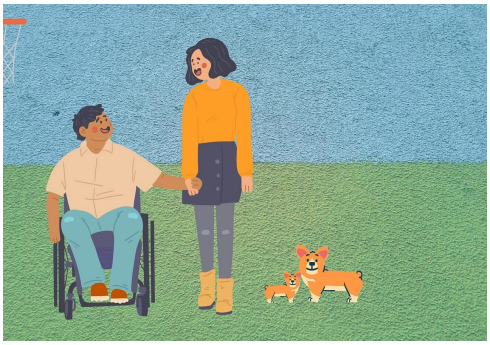

☐ B.



☐ C.



26. **Mark** ☒ the best option.

Why does Susan **prepare her own breakfast**?

☐ A. Because she wakes up very early.

☐ B. Because she likes preparing it alone.

☐ C. Because her parents can´t help her.

27. **Mark** ☒ the best option.

What time do **Susan's parents start working?**

☐ A. Before

☐ B. When ... Susan wakes up.

☐ C. After

28. **Mark** ☒ the best option.

This text is **about**:

☐ A. The life of a girl and her family.

☐ B. A girl and her best friend.

☐ C. Susan's basketball team.

La prova continua a la pàgina següent 

Writing 1

29. A continuació hauràs de fer un escrit de 4-5 línies. Si n'escrius menys es veurà afectada la teva puntuació. Et recomenam que primer facis un esborrany en l'espai corresponent i la versió final l'escriguis en el requadre en blanc.

SHORT STORY

These pictures show a part of a weekday for Sarah, an 8-year-old girl. Write a **short story** according to the **pictures** (4-5 lines).



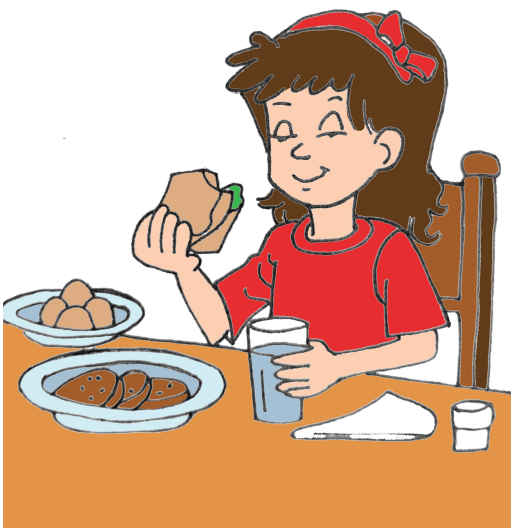







Writing 1

Esborrany

0-1-2	0-1-2	0-1-2	0-1-2	0-1-2	0-1-2	0-1-2	0-1-2	0-1-2
29a	29b	29c	29d	29e	29f	29g	29h	29i

Si has repassat bé tota la prova...

Enhorabona: has acabat!

Moltes gràcies per la teva col·laboració!

Conselleria d'Educació i Universitats
Institut d'Avaluació i Qualitat del Sistema Educatiu

Les imatges tractades en aquest document no vulneren els drets de propietat intel·lectual.